Tvoj in moj mir

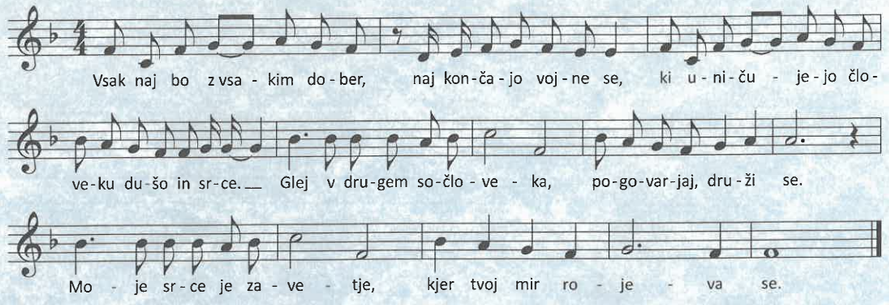

Yours and my peace

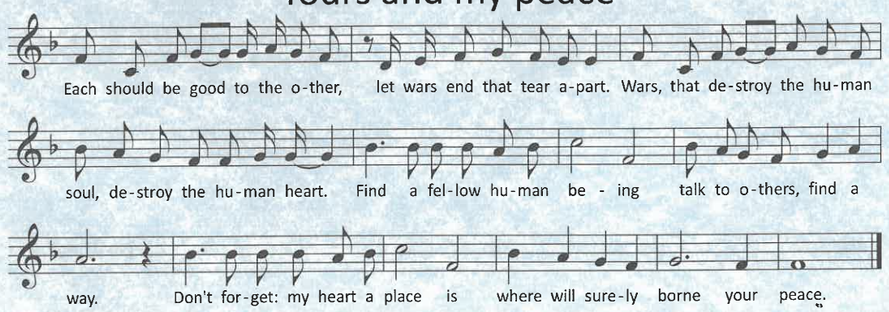

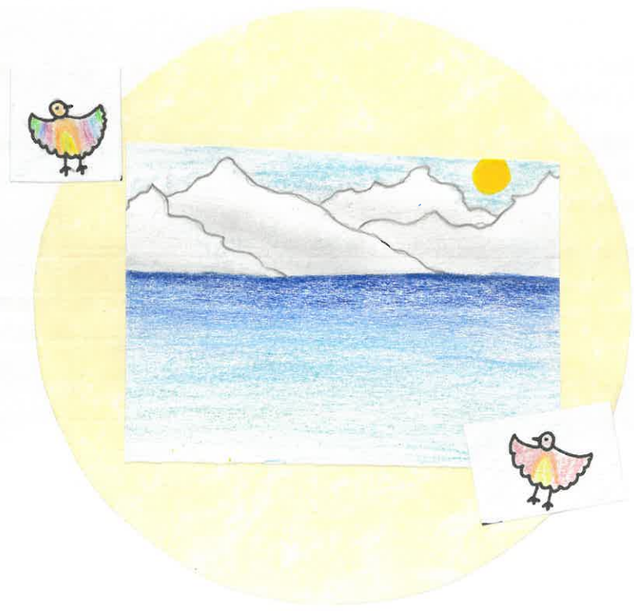

Slovenija

Slovenia

- Voditelji, bodite nam vzor! Nas, otroke in mlade, učite o miru z dejanji, ki krepijo dobre odnose med ljudmi.
- Leaders, be our role models! Teach us, children and the young, about peace through actions that strengthen good relations between people.

Nazarje,
26.5.2025

Osnovna
šola
Nazarje

Celje, 26. 5. 2025

Gimnazija Celje-Center Slovenija

Slovenia

O miru govorimo že stoletja, a ga še nikoli nismo povsem izbrali. Ostaja le ideja ali kratka praksa. Svet pa še vedno obvladujeta sovraštvo in sebičnost.

Mi, otroci in mladi, pa si želimo varnosti in prihodnosti. Dragi odločevalci, bodite sprememba, ki jo želimo videti v svetu in skupaj delajmo za boljši jutri.

We have been talking about peace for centuries, but we have never quite chosen it. It remains an idea or a brief practice. The world is still dominated by hatered and selfishness. And we, children and young people, want security and a future.

Dear decision-makers, be the change we want to see in the world and let's work together for a better tomorrow.

Vsak lahko naredi nekaj boljšega za ta svet. Pred vsakim dejanjem premislite o njegovih posledicah. Imamo prihodnost. Ni razloga, da je ne bi živeli v vsej polnosti.

Anyone can do something better for this world. Think about the consequences of your actions before you take them. We have a future. There is no reason not to live it to the fullest.

S sočutjem in znanjem
ustvarjamo prijazno, pokončno
in trajnostno naravnano družbo,
ki bo gradila miren prihodnost
za vse generacije.

"With compassion and knowledge,
we create a living upright, and
sustainability-oriented society
that will build a peaceful
future for all generations."

26.5.2025
OSNOVNA ŠOLA LAVA

SLOVENIJA

Skupnost je kot travnik,
vsak je pomemben, vsak drugačen.
S prijaznostjo tvorimo temelj
za mir in dobre odnose
ter se zavedamo, da je za
vse to odgovoren prav vsak.

"A community
is like a meadow: each
person is unique, each one
essential. Through kindness, we
build the foundation for peace and
strong relationships, knowing that every
individual carries a part of the
responsibility."

SLOVENIA

Mir je svoboda.
Svoboda zate in zame.
Svoboda, da govorim, pišem
in mislim kar čisto zares
čutim.

Peace is freedom. Freedom for you
and me. The freedom to speak,
write and think what I
truly feel.

العراق - بغداد
ث فلسطين للمتميزين

من قلب بغداد نبض الحضارة وروح الأمل، نرسل رسالة سلام تعانق السماء وتلامس قلوب العالم في كل مكان.
إلى أصدقائنا في كل أنحاء العالم، نرسل إليكم أرقى تحيات المحبة والسلام من بغداد، مهد حضارات سومر وبابل العظيمة، حيث بدأت شرارة الحضارة الإنسانية الأولى ومن قلوب تملؤها الثقة بأن الغد سيكون أجمل. نحن طلاب ثانوية فلسطين للمتميزين - العراق، نحلم بعالم يعلو فيه القلم بدلاً من السلاح وتتعانق فيه الأيدي على جسور الاحترام، وترتفع ضحكات الأطفال فوق أصوات الحروب.

Palestine High School for the Distinguished boys.
Iraq - Baghdad.

الحرب، مهزلة التاريخ الأبدية بما لها من مضيعة للدماء والأرواح وكافة أشكال الحياة ما أتفه البشر وما أصابهم من قتل بنوا بينهم، فالدماء المقدسة والعرق السامر هو من سيستمر كل هذه الأرض

the holy blood and the vell Minded genration is the one that continue in that land.

16th June 2025
Monday

From the heart of Baghdad, the palce of civilization and the spirit of hope, we send a message of peace that embraces the sky and touches the hearts of the world every where. To our friends all around the world. We send the warmest greetings of love and peace from Baghdad where the spark of human civilization frist ignited, from hearts filled with confidence that tomorrow will be better.
We are the students of Palestine Secondary School for the Distinguished Boys - Iraq.

We dream of a world where the pen rises above the sword, hands embrace on bridges of respect, and the laughter of children rises above the sounds of wars.

I
R
A
Q

PEACE

العراق
بغداد

Pigeons are the symbols of peace
Education enforces peace
All people dream to get peace
Create your own space to live in peace
Evolving our community by the term of peace

Yousif Farouq, Yousif Ihsan, Yousif Aoude, Mustafa Saad
Ms. Vada Almundheri

Iraq

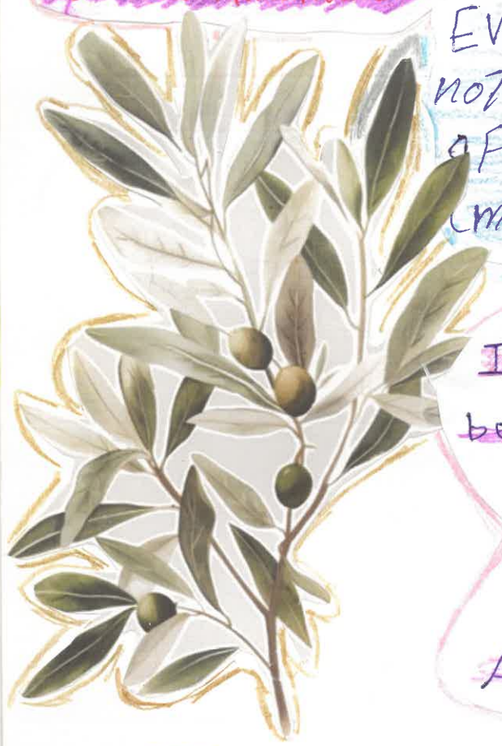

Every morning we open The doors
not JUST For Books But For pules
of hope and Tolerance
(mustafa ahmed nmam)

Baghdad

Iraq shines with peace
because its people - indespite
everything - still have hope
for a bright Future

Ali Hussien Fayet

كل حرب تنتهي.. لكن السلام يبقى الى الابد

Every war ends... but peace remains Forever

Ali luay

Peace is a concept
that many People think is
important, but in reality the
balance is what is really important,
balance between war and Peace is
what Keeps humans going forward,
even though it's the harsh reality, we have
to accept it. Mustafa Saad Hikmat
Palestine Highschool. Iraq, Baghdad.
Mustafa Saad Hikmat

for the Distin
Baghdad.

نحن ابناء ارض الرافدين ارض ما بين
النهرين نوجه تحية لبقية دول
ونتمنى ان تصل هذه الرسالة الى بقية
دول العالم وهذا الموضوع يتحدث
عن السلام بين الدول العالم

٢٠٢٥/٦/١٦
الاثنين

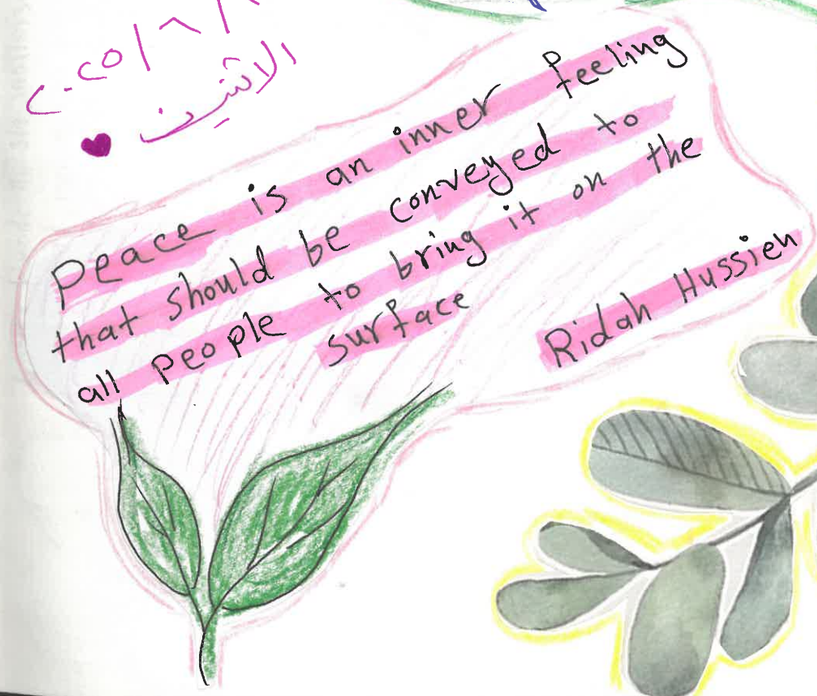

Peace is an inner feeling
that should be conveyed to
all people to bring it on the
surface

Ridah Hussien

LYCEUM INTERNATIONAL SCHOOL (PRIVATE) LIMITED

Peace

Hello freinds of the world!, my name is Seth. Iam from Lyceum International School - Sri Lanka. I think Peace is important for all of us and we should preserve it.

Hi world, my name is sehas and this is my quote "peace is one in a million but saves billions!!"

Made By Nesura Yuhas Sehas

Peace isn't just a word it's a world yet to be discovered by the silence - Remika, Lyceum-Sri Lanka

Peace within. Do

hi Iam Thineth, and I think, peace is what connects the countrys together,

peace is great. chethana

Peace begins where the Kindness appeares! - Chinudi - Lyceum - Sri Lanka

From Sri Lanka To the world we wish and we peaceful (:) From: Yuhas and Nesura

Happyness is what brings real peace to the world. - Uvindu, Lyceum, Sri Lanka

One of the greatest powers in the world is Peace - Divesh

all should spread our divided war, criticism

Dilsandi Maddumage

Peace

"When nations part comes wars or in Please don't fight let peace arise" Aranya Dharmadasa

A quote

think

makes

" ... be gained unless people learn to work together."

★ Peace cannot be kept by force it can only be achieved by understanding - Albert Einstien

"...s we spreed the world"
"...nd the world"
"... can built the world"
"... together again"
"Peace make friendships more stronger"

quate

peace isn't just a dream it can become a reality if we work hard enough and strong enough we can make peace a reality

Peace - සාමය

Peace, is universal right, it's the missing puzzel piece our world lacks today. It's something we all should contribute to each that helps to make a world a better place. Peace start within once heart, that could change the world, for you for me and the entire human race.

Peace isn't an independent cause it requires the unity of all nations.

Advice

To make peace worth acheiving we can be

Let there be Peace!

WE WANT PEACE

You can't buy peace but you can create it.

Hello everyone. I'm Thisath from Lyceum International School, SriLanka. I want to help build peace all around the world, as is something very powerful and important.

Peace

"Peace is the great quality man has possessed."

"Peace makes unity amounges people."

"Peace is the secret for people who had successed in anything."

Hi I'm Chamath Savanadasa from Lyceum and I support PEACE!!

~~hellow~~ hello friends around the world I'm Vithun from Lyceum ~~a~~ international school, Sri Lanka My quote is

peace isn't just a word it's a world yet to be discovered

Hello i'm chelith Ranasingne from lyceum and

I WANT PEACE

WE WANT PEACE

The WORLD WANTS PEACE!

Sanghamiththa Balika Vidyalaya.

13.08.2025

"Peace is not merely a distant goal, it's a means to achieve a better world

Yenuli Lisansa, 9G
Sanghamiththa B.V,
Sri Lanka

Let the Love be!

A miracle to wipe the pain
A chance to find the hopE!

K.K.R.N.
Grade
Sangh

"Peace

Human. with

#Peace of

I am So

with lots

Vinadee
7-H

Peace is playing outside all day
No loud noises, just friends at play
I feel safe, I feel free
Peace is happiness, for you and me
I can dream, I can smile and be
Peaceful world, where I love to be
So please blow clear wind of peace

Even in storms the wind carries a promise of peace

Hesakya - 7G

Let the wind of peace touches every soul at every time ☺

Inuki 7-H

A world without a peace is short lived. peace should be within a country and within the countries

All around the -WORLD-

-Wind of PEACE, flows through the WORLD-

-Thisendee-
11-E

May peace be with you

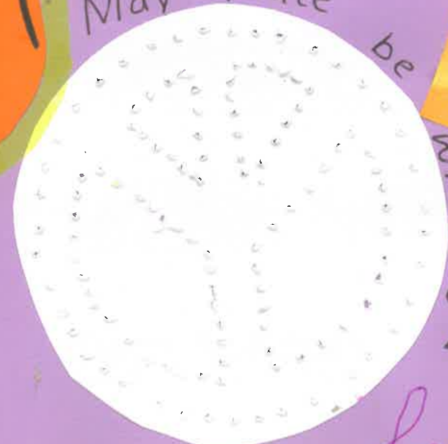

Vinadi 13/08/2025

The wind of peace carries no weight, yet its lifts the heaviest burdens from the soul

- Hovindi Dinaya -
11H

Hesali
Minuki
Archana
Thisendi
Gayanuki

Elvindu
Peaces
Senura
Sonith
Lakindu
chal
thas
rstha

Peace doesn't come from control, but from flowing freely like the wind.

Vinudini 9-H

Let the wind of peace, the most precious thing for the living souls to breath Freely.

Dulnara Kenolee
Grade 7-D

We send our love and peace!
From Sri Lanka
Vinudini ♡♡♡

We appreciate World Peace
- Best Regards from Ananda College Colombo - 10 Sri Lanka

Uvindu

Samithu

In harmony we stand,
hand in hand,
Cultures blend,
understanding expands,
Peaceful hearts
beats strong & free,
A world united,
for you & me...

Senura

Sonith

Diversity shines,
in every place,
Tolerance blooms,
with a gentle face,
Conflict fades,
as love takes stage,
Peace prevails,
in every age....

Lakindu

Panchal

Ahas

Prashastha

Gagul

Let there be peace on Earth...
and let it begin with me.
- Sathru Kaveed

Thenuja Thawasara.
Srilanka...
Anada college
Grade 7

Peace cannot be kept by force. It can only be achieved by Understanding...

Peace is a valuable thing to reach the world with happy and joy

Ananda College / SRI LANKA - Nimesh

Sri Lanka

When you make peace with yourself, You make peace with the world

දමිතු ප්‍රනාන්දු

Damithu Fernando

- Ananda college -

ලෝකයේ යුද්ධය නිසා සමුන් විශාල ප්‍රමාණ-යකට අධ්‍යාපනය අහිමි වී ඇත, එම නිසා යුද්ධය නවතා ජාති භේදයකින් තොරව එකමුතුව සිටිමු.

Let's protect world peace

* Rivinu - Rivinu
* Nethul - Nethul
* Manuja - Manuja

සාමය!

Sri Lanka, Ananda college

Sri Lanka

#alandeKhamina

There are many pigeons in the sky, but not all of them are white. We dream of peace so pure and high, a world where wrong turns right.

Life is a book.
People who explore the world reads the whole book.
People ~~w~~ that doesn't explore ~~the~~ only reads one page.
We can explore the world if we have ~~peace~~ peace.
Name: Dinula Magodage

~ Sri Lanka ~

Pease cannot be kept by force. It can only be achived by Understanding.

Let's Protect Peace

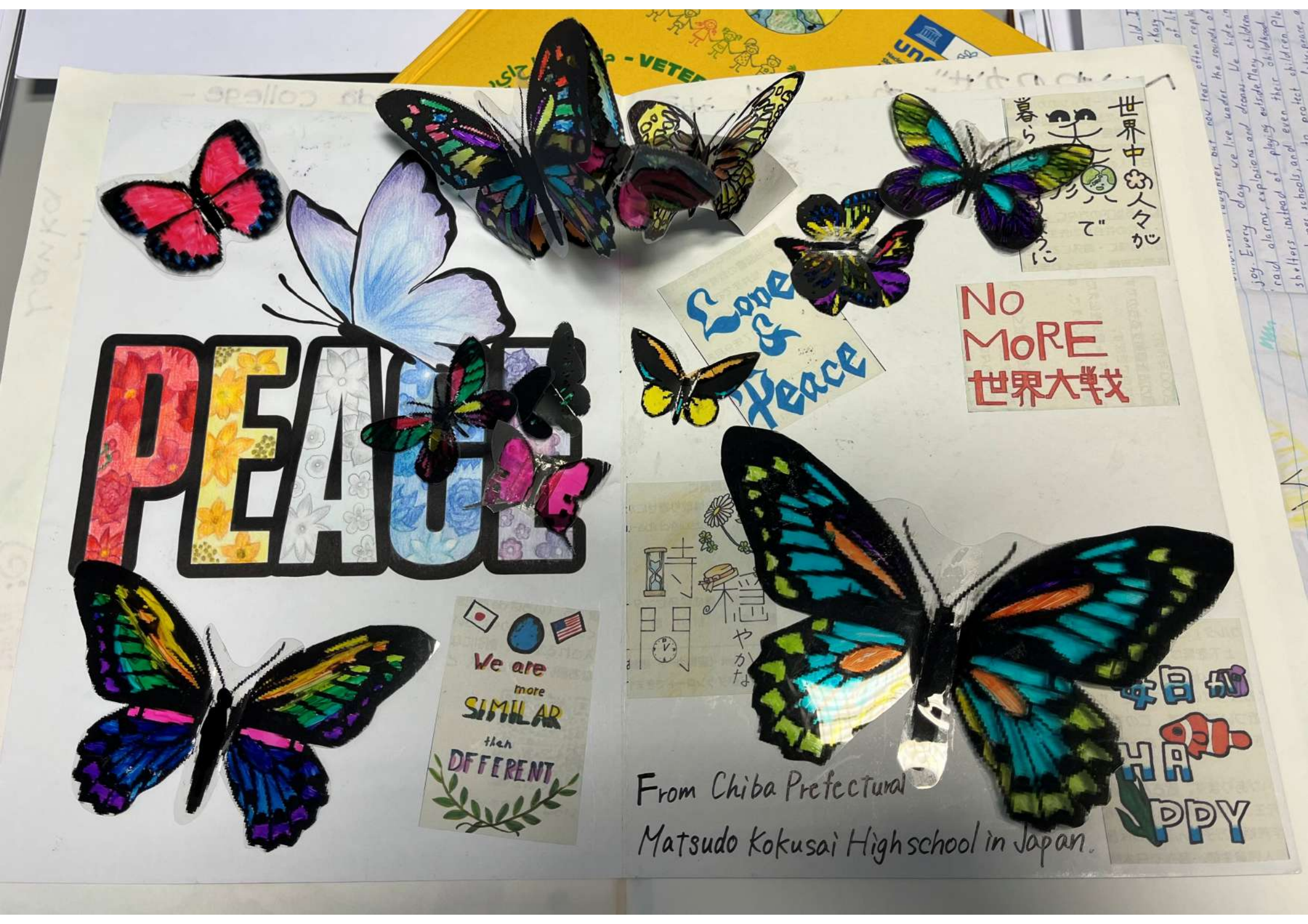
PEACE
Love & Peace
No MoRE
世界大戦
We are more SIMILAR then DFFERENT
From Chiba Prefectural
Matsudo Kokusai High school in Japan.
HA
PPY

へいわのかぜ 青ねがいで! 神戸

To the decision makers of Slovenia,

We are high school students from Japan.
We dream of a world without war, fear, or discrimination
We want children everywhere to grow up safely, with schools, food, and homes.

We also hope that people will care more for the Earth-protecting nature, using clean energy, and creating a greener future.

Please listen to the voices of young people. The future belong to us, but it also belongs to you.
Let us work together for peace.

Sincerely,

High school students from Japan

スマイル☺ えがお 日本 勇気 希望

To the decision makers of Slovenia.
I am a student from Japan, wishing for peace.
Even the short conflict of 1991 brought pain, yet Slovenia chose independence and peace.
Peace is the responsibility of both the young and adults. Leaders must protect what has been built, while young people must learn from history and speak for the future.

Let us work together — across generations — so that all people can live without fear and care for our shared planet.

Sincerely,

A Student from Japan.

PEACE for KIDS

LOVE for KIDS

Dear: Friends of the world

No matter the color of our skin, the religion we follow, or the country we come from, we are all human beings living under the same sky. We weren't born to hurt one another. Each of us simply wants to sleep peacefully at night and spend our days with laughter. These are natural hopes – ones that don't change, no matter what we live or what culture we belong to. I may still be young, but I believe the future belongs to my generation. And in order to shape that future, I believe it's important that our voices reach the adults, who are making decisions today. Let's choose dialogue instead of conflict. Let's choose words instead of weapons. This is the kind of world I dream of.

To the adults reading this notebook. Please, take a moment to pause and think about the world as it is today. and the future we are creating together. Please think with us, so that children everywhere can grow up without the fear of war, and with the freedom to dream. I truly hope this notebook touches someone's heart and becomes a step – no matter how small – toward a more peacefull world.

From: Maiko high school students from Japan.